REV.	ECN NUMBER	DATE
A	RELEASED	2009/08/21

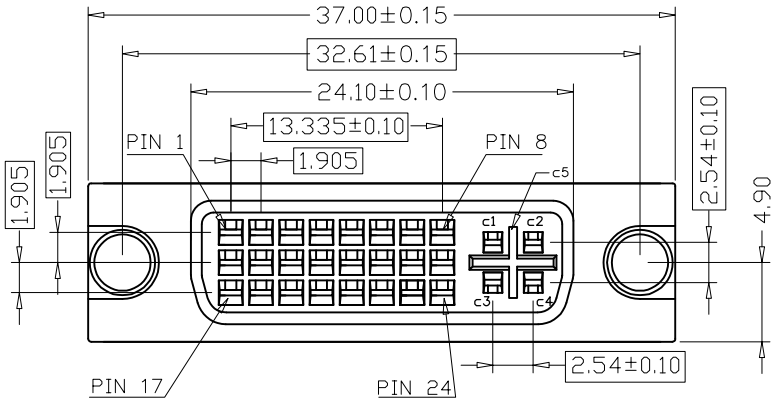

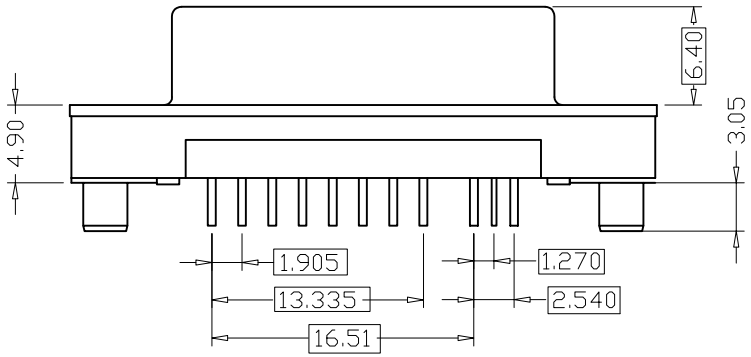

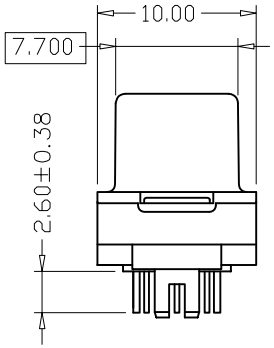

NOTES:
1.MATERIALS:
INSULATOR: GLASS FIBER REINFORCED THERMOPLASTIC LCP UL94V-0.
CONTACT: PHOSPHOR BRONZE, GOLD FLASH ON CONTACT, TIN PLATED ON TAIL 100u", OVER NICKEL PLATED 50u".
SHELL: ZINC ALLOY NICKEL PLATED.
2.ELECTRICAL:
INSULATION RESISTANCE: 1000 MEGOHMS MINIMUM
DIELECTRIC WITHSTANDING VOLTAGE: 500V AC
VOLTAGE RATING: 40 VOLTS AC(RMS) MAXIMUM
CURRENT RATING: 3.0 AMPS PER CIRCUIT
CONTACT RESISTANCE: 20 MILLIOHMS MAXIMUM
3.MECHANICAL PERFORMANCE:
INSERTION FORCES: 4.5kgf MAXIMUM
WITHDRAWAL FORCES: 1kgf MINIMUM, 4kgf MAXIMUM
DURABILITY: 100 CYCLES MINIMUM
4.ENVIRONMENTAL:
TEMPERATURE RANGE: -20°C TO +85°C
5.重點尺寸標示XX

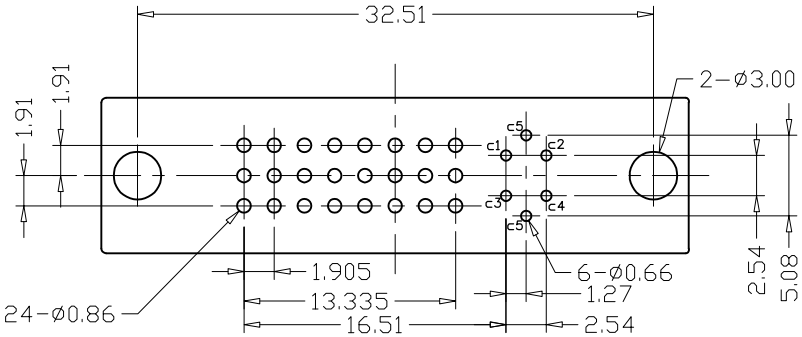

PCB LAYOUT (BOTTOM VIEW)TOLARANCE:±0.05

DIMENSIONS TOLERANCE
METRIC
.0= ±.30
.00= ±.25
.000= ±.15
.0000=.±
ANG.= ±2°

單位(UNITS)	mm
數量(QT'Y)	N/A
材料(MT'L)	SEE NOTE
處理(FINISH)	SEE NOTE
繪圖(DRAW)	
設計(DE'N)	
審校(CH'K)	
核准(APP'D)	

純通有限公司

圖名(NAME) DVI 24+5 180度母座BC RoHS

料號(PART NUMBER)	4201-29F
圖號(DRAW NUMBER)	RAVI4024529B0
圖檔(FILE NAME .DWG)	E:GCT/A/VI

比例(SCALE)	1/1	圖紙(SIZE)	A4	頁次(SHEET)	1	版次(REV.)	A